

GRAPHICAL SCALE (FEET)

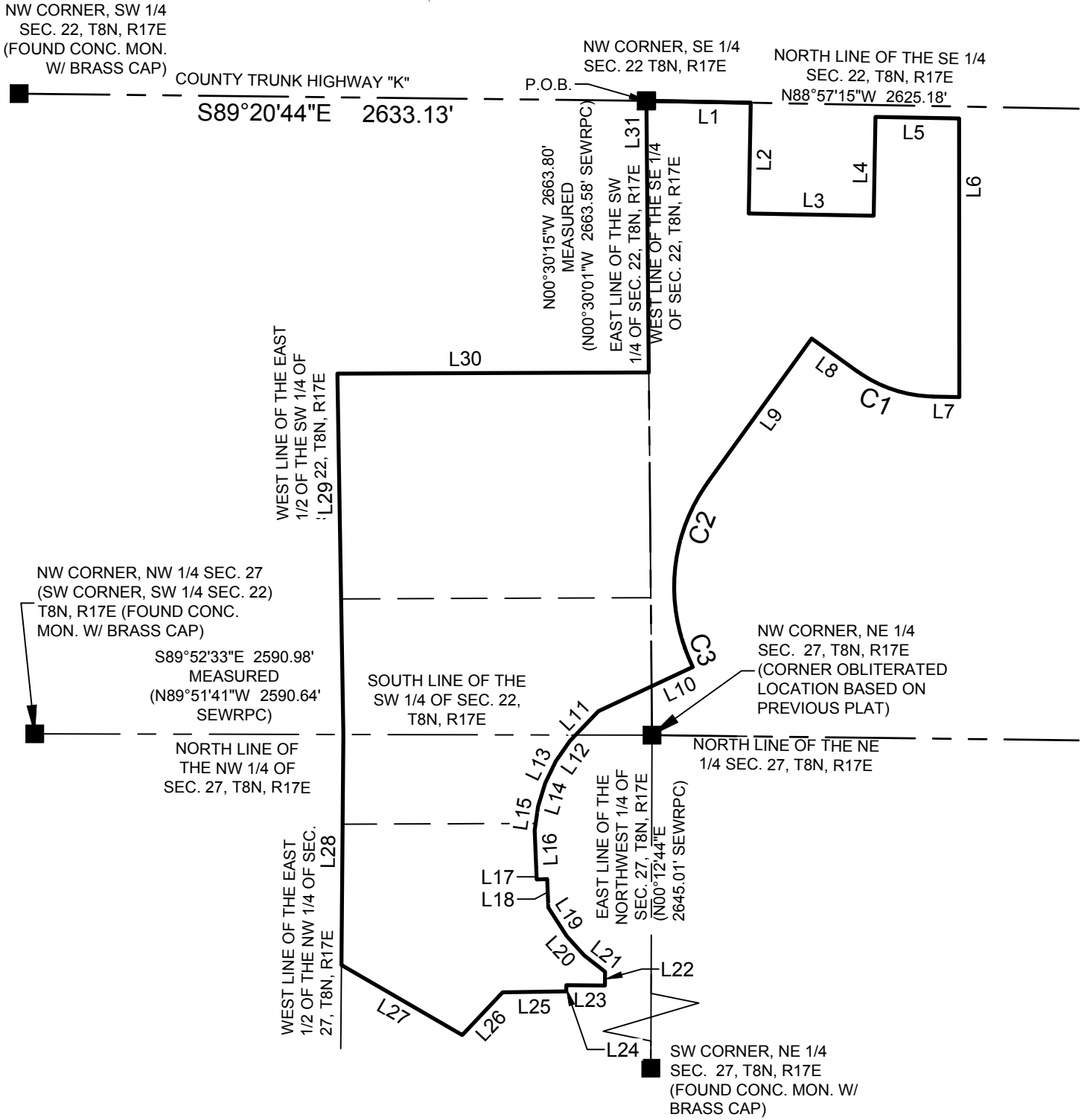
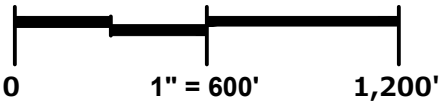

LEGAL DESCRIPTION:

Being a part of the Southwest ¼ and Northwest ¼ of the Southeast ¼ of Section 22 AND the Northeast ¼ and Southeast ¼ of the Southwest ¼ of Section 22 AND the Northeast ¼ of the Northwest ¼ of Section 27; all in Township 8 North, Range 17 East, in the City of Oconomowoc, Waukesha County, Wisconsin, described as follows:

Commencing at the northwest corner of the Southwest ¼ of said Section 22; thence South 89°20'44" East along the North line of said Southwest ¼, 2633.13 feet to the Northeast corner of said Southwest ¼ and the Point of Beginning; thence South 88°57'15" East along the North line of the Southeast ¼ of said Section 22, 437.65 feet; thence South 01°02'45" West and then along Certified Survey Map No. 9964, 465.00 feet; thence South 88°57'15" East along said Certified Survey Map No. 9964, 525.00 feet; thence North 01°02'45" East, 415.00 feet along said Certified Survey Map No. 9964 to the South right of way line of County Trunk Highway "K"; thence South 88°57'15" East along said South right of way line, 350.90 feet; thence South 00°03'11" East, 1170.10 feet to Certified Survey Map No. 11578; thence North 88°57'15" West along said line, 110.88 feet to a point of curvature; thence Northwesterly 339.62 feet along the arc of said curve to the right and said North line, whose radius is 560.00 feet and whose chord bears North 71°34'48" West, 334.44 feet; thence North 54°12'22" West along said North line, 236.76 feet to the Westerly line of said Certified Survey Map; thence South 35°47'38" West along said Westerly line, 745.07 feet to a point of curvature; thence Southwesterly 729.20 feet along the arc of said curve to the left and said West line, whose radius is 750.00 feet and whose chord bears South 07°56'26" West, 700.82 feet to a point of compound curve; thence Southeasterly 87.74 feet along the arc of said compound curve to the left and said West line, whose radius is 970.00 feet and whose chord bears South 22°30'16" East, 87.71 feet; thence South 64°54'16" West, 437.39 feet; thence South 43°39'54" West, 173.82 feet; thence South 34°47'29" West, 102.11 feet; thence South 25°55'04" West, 102.11 feet; thence South 17°02'40" West, 102.11 feet; thence South 08°10'15" West, 102.11 feet; thence South 02°24'54" East, 206.71 feet; thence North 87°35'06" East, 43.95 feet; thence South 02°24'54" East, 120.31 feet; thence South 32°49'11" East, 142.96 feet; thence South 42°14'08" East, 108.34 feet; thence South 51°46'46" East, 111.28 feet; thence South 00°28'46" West, 57.71 feet to the North line of Prairie Creek Ridge Addition No. 2, a recorded subdivision; thence North 89°31'14" West along said North line, 162.07 feet; thence South 00°28'47" West along said North line, 25.79 feet; thence South 89°06'22" West, 267.27 feet; thence South 43°19'16" West, 246.68 feet; thence North 59°54'02" West, 586.36 feet to the West line of the East ½ of the Northwest ¼ of said Section 27 and the Easterly right of way line of State Trunk Highway "67"; thence North 00°29'18" East along said West line, 967.96 feet to the North line of the Northwest ¼ of said Section 27; thence North 00°57'05" West along the West line of the East ½ of the Southwest ¼ of said Section 22, 1515.39 feet; thence North 89°46'09" East, 1307.25 feet to the East line of the Southwest ¼ of said Section 22; thence North 00°30'15" West along said East line, 1140.49 feet to the point of beginning, EXCEPT the Right of Way for County Trunk Highway K.

LINE TABLE			LINE TABLE		
LINE NO.	BEARING	DISTANCE	LINE NO.	BEARING	DISTANCE
L1	S88°57'15"E	437.65'	L17	N87°35'06"E	43.95'
L2	S01°02'45"W	465.00'	L18	S02°24'54"E	120.31'
L3	S88°57'15"E	525.00'	L19	S32°49'11"E	142.96'
L4	N01°02'45"E	415.00'	L20	S42°14'08"E	108.34'
L5	S88°57'15"E	350.90'	L21	S51°46'46"E	111.28'
L6	S00°03'11"E	1170.10'	L22	S00°28'46"W	57.71'
L7	N88°57'15"W	110.88'	L23	N89°31'14"W	162.07'
L8	N54°12'22"W	236.76'	L24	S00°28'47"W	25.79'
L9	S35°47'38"W	745.07'	L25	S89°06'22"W	267.27'
L10	S64°54'16"W	437.39'	L26	S43°19'16"W	246.68'
L11	S43°39'54"W	173.82'	L27	N59°54'02"W	586.36'
L12	S34°47'29"W	102.11'	L28	N00°29'18"E	967.96'
L13	S25°55'04"W	102.11'	L29	N00°57'05"W	1515.39'
L14	S17°02'40"W	102.11'	L30	N89°46'09"E	1307.25'
L15	S08°10'15"W	102.11'	L31	N00°30'15"W	1140.49'
L16	S02°24'54"E	206.71'			

CURVE TABLE							
CURVE NO.	LENGTH	RADIUS	DELTA	CHORD BEARING	CHORD LENGTH	TANGENT IN	TANGENT OUT
C1	339.62'	560.00'	034°44'53"	N71°34'48"W	334.44'	N88°57'15"W	N54°12'22"W
C2	729.20'	750.00'	055°42'25"	S7°56'26"W	700.82'	S35°47'38"W	S19°54'47"E
C3	87.74'	970.00'	005°10'57"	S22°30'16"E	87.71'	S19°54'47"E	S25°05'44"E